

FRONT ELEVATION

OFFICE COPY

81868/488/2005  
 Planning Permission  
**APPROVED**  
 SUBJECT TO THE CONDITIONS IN THIS OFFICE LETTER.  
 No. 1/19998/05 Dtd. 7-2-05

FOR MEMBER SECRETARY  
 CHENNAI METROPOLITAN  
 DEVELOPMENT AUTHORITY  
 CHENNAI - 600 008.

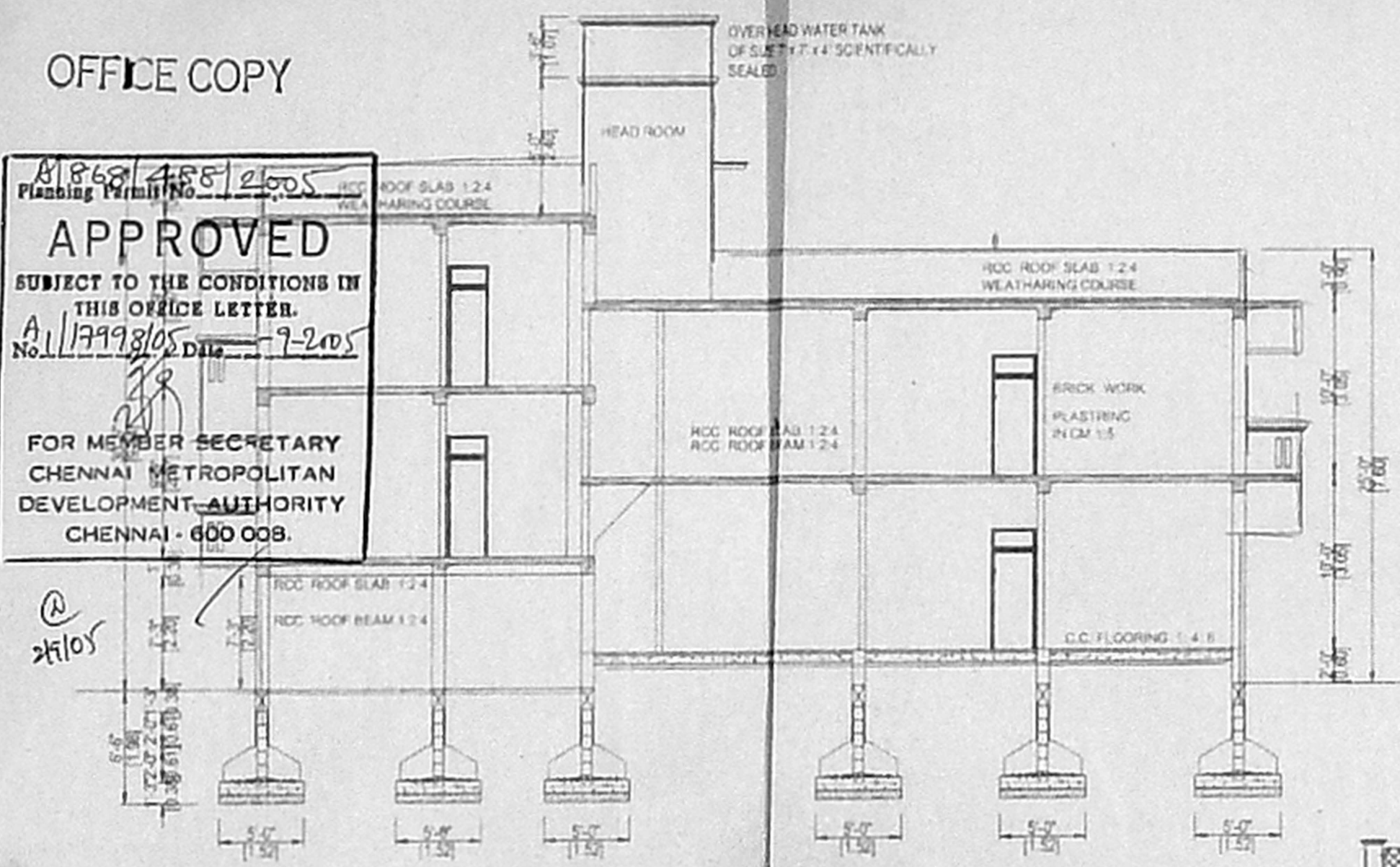

SECTION X - X

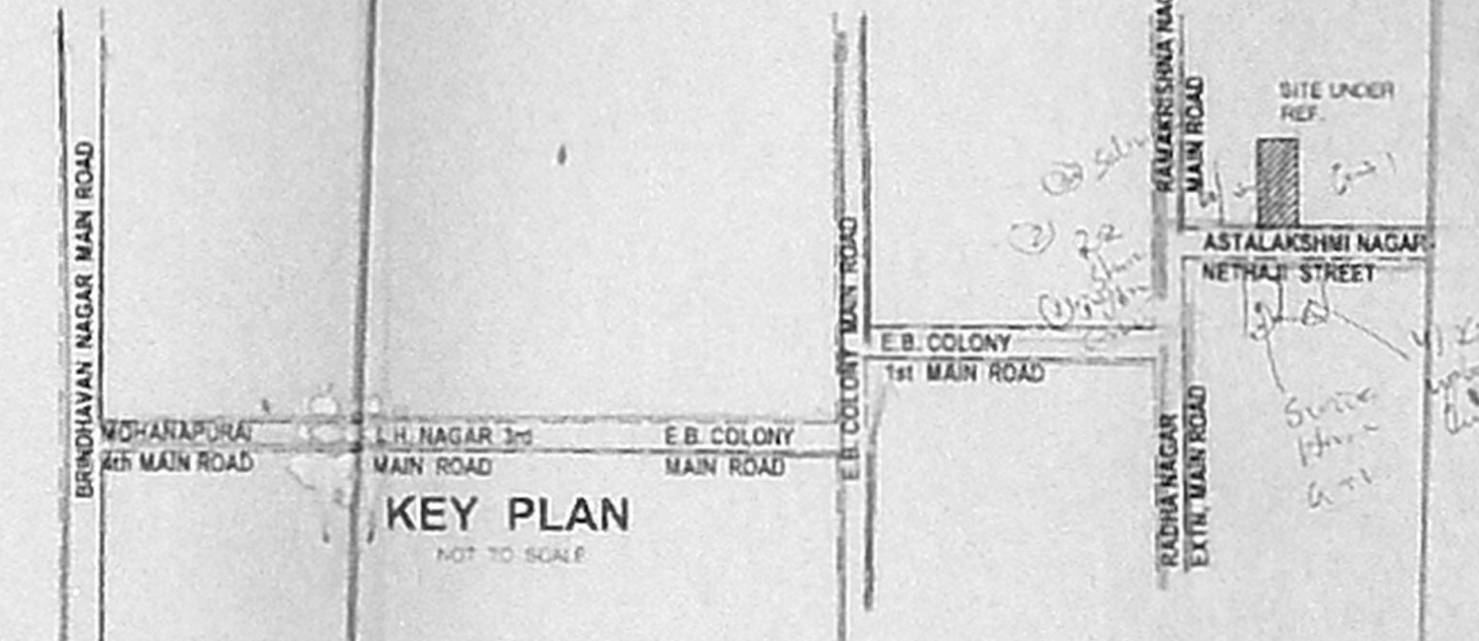

KEY PLAN  
NOT TO SCALE

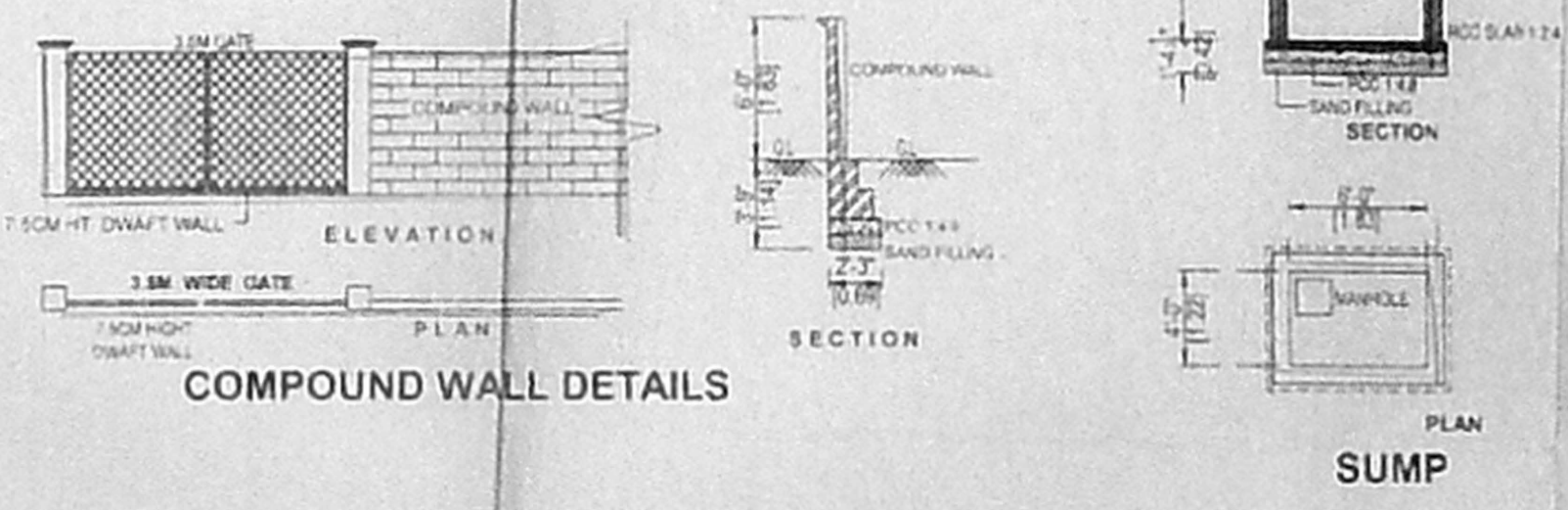

COMPOUND WALL DETAILS

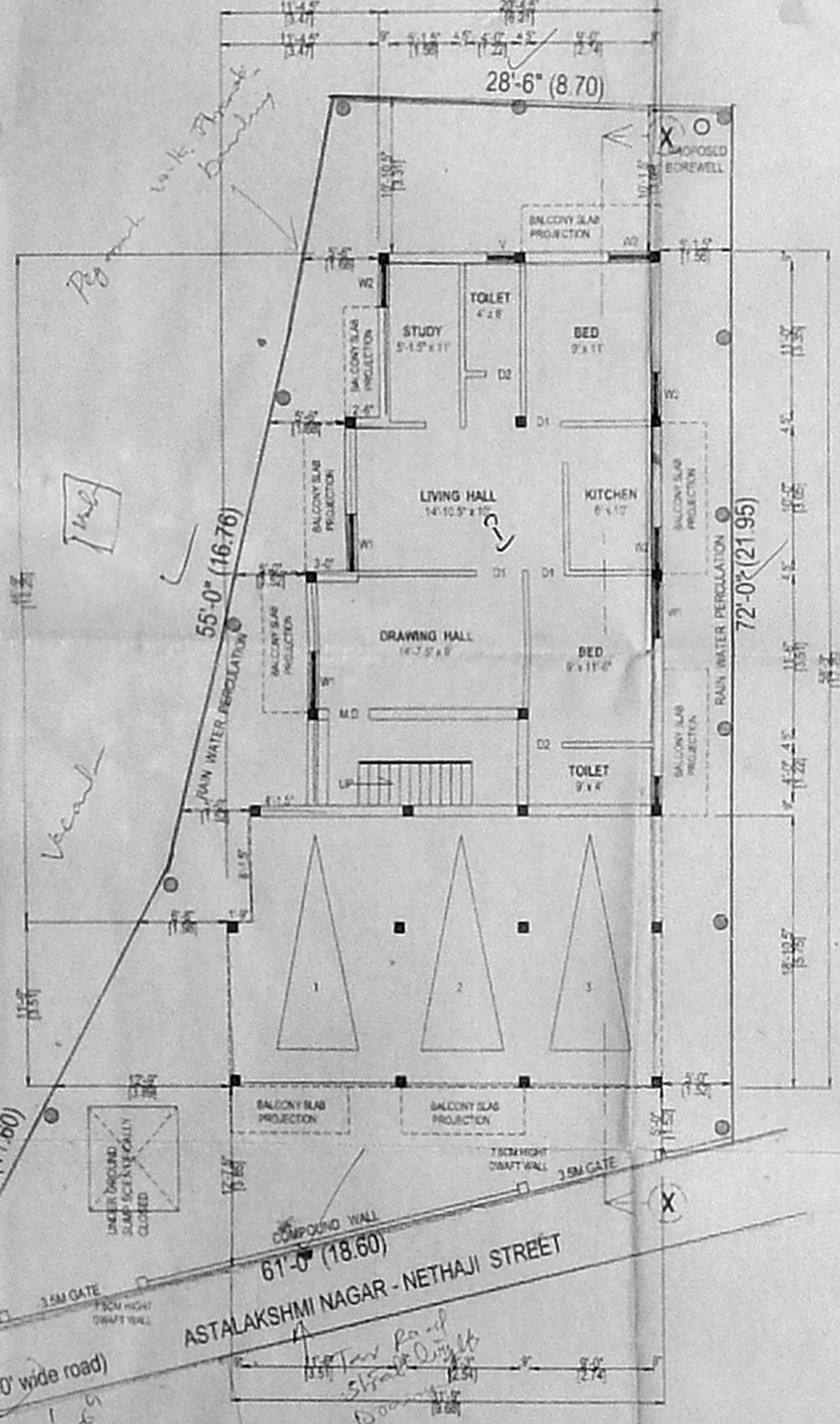

SITE CUM PART OF STILT / GROUND FLOOR PLAN

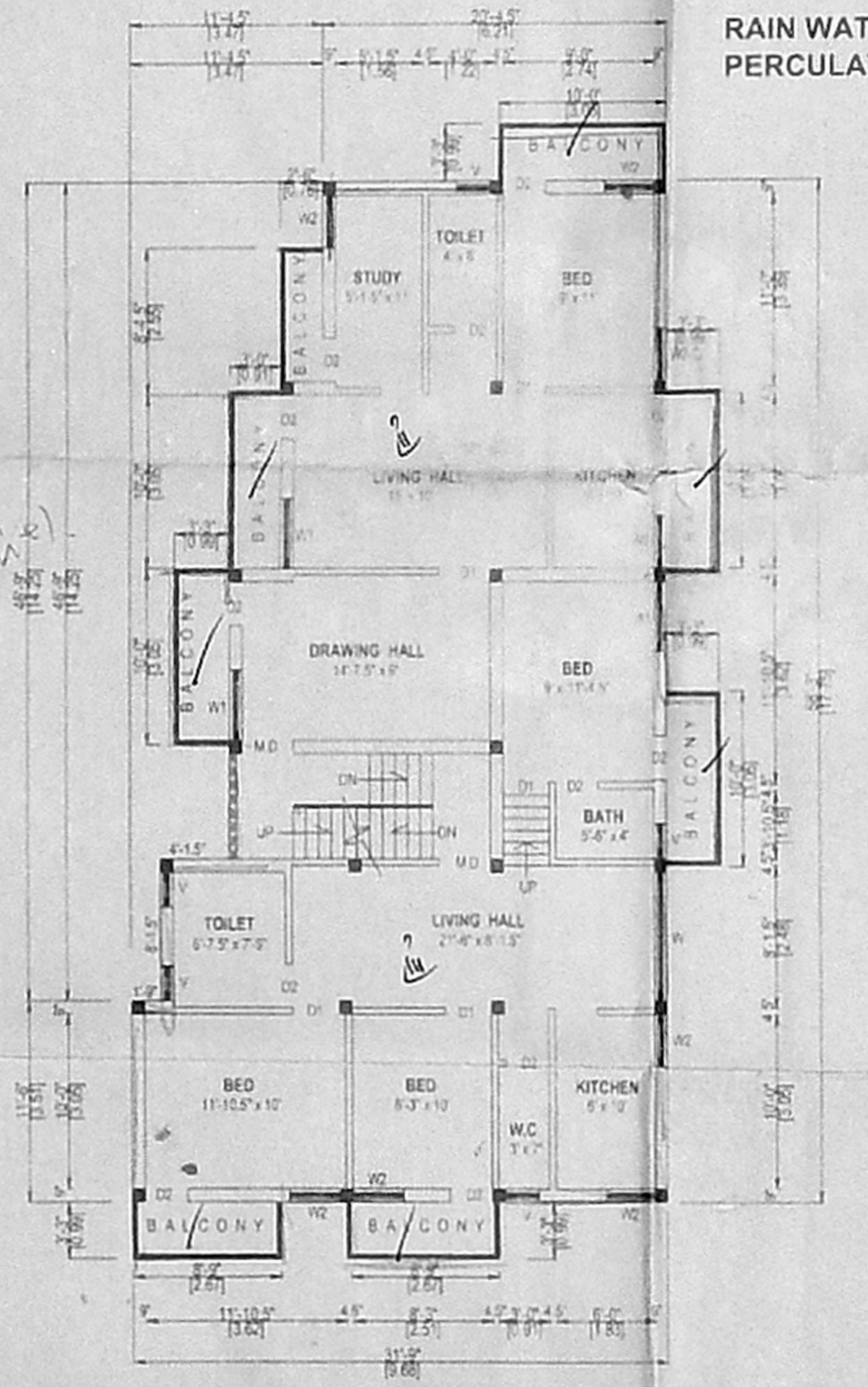

FIRST FLOOR PLAN

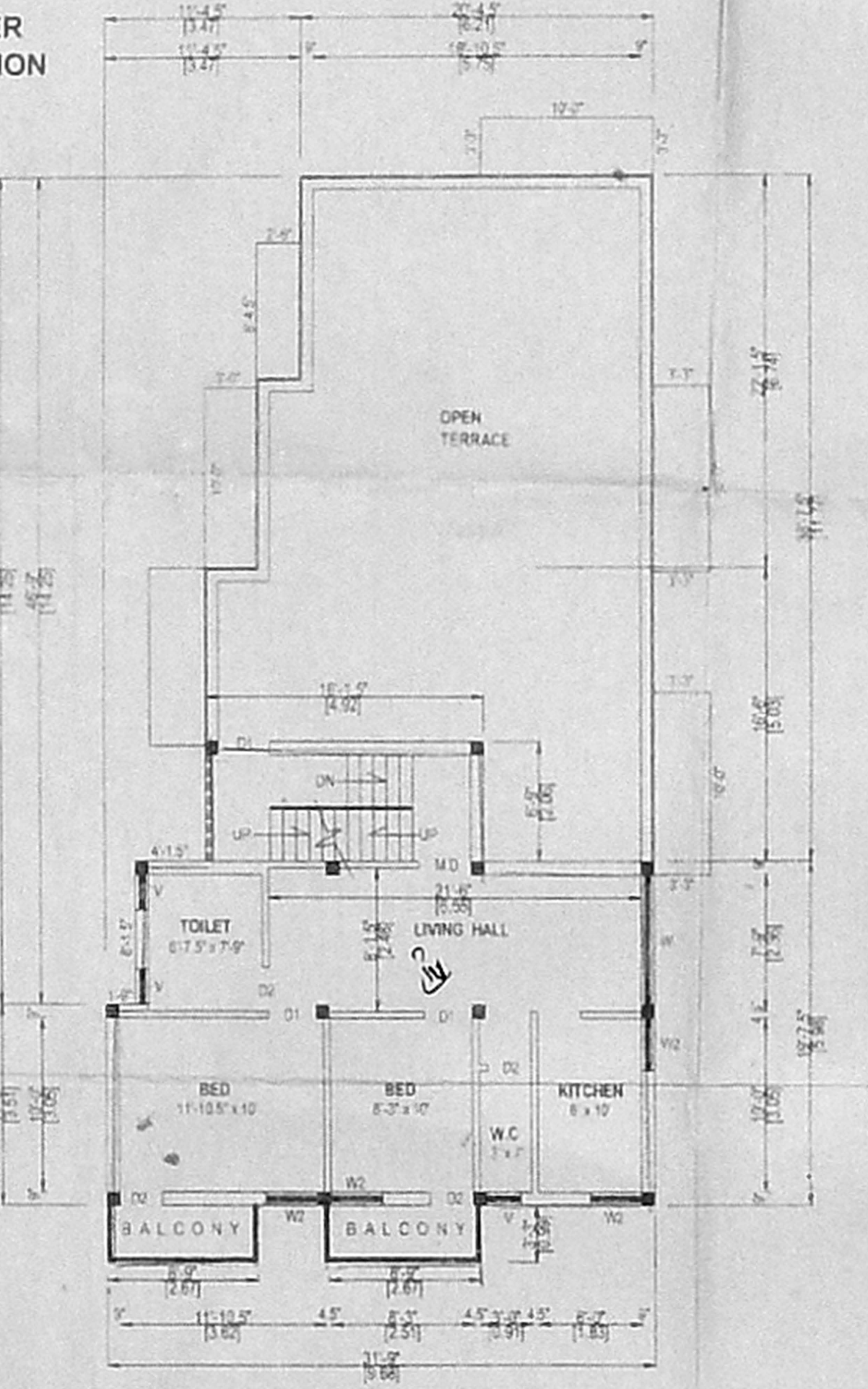

SECOND FLOOR PLAN (part)

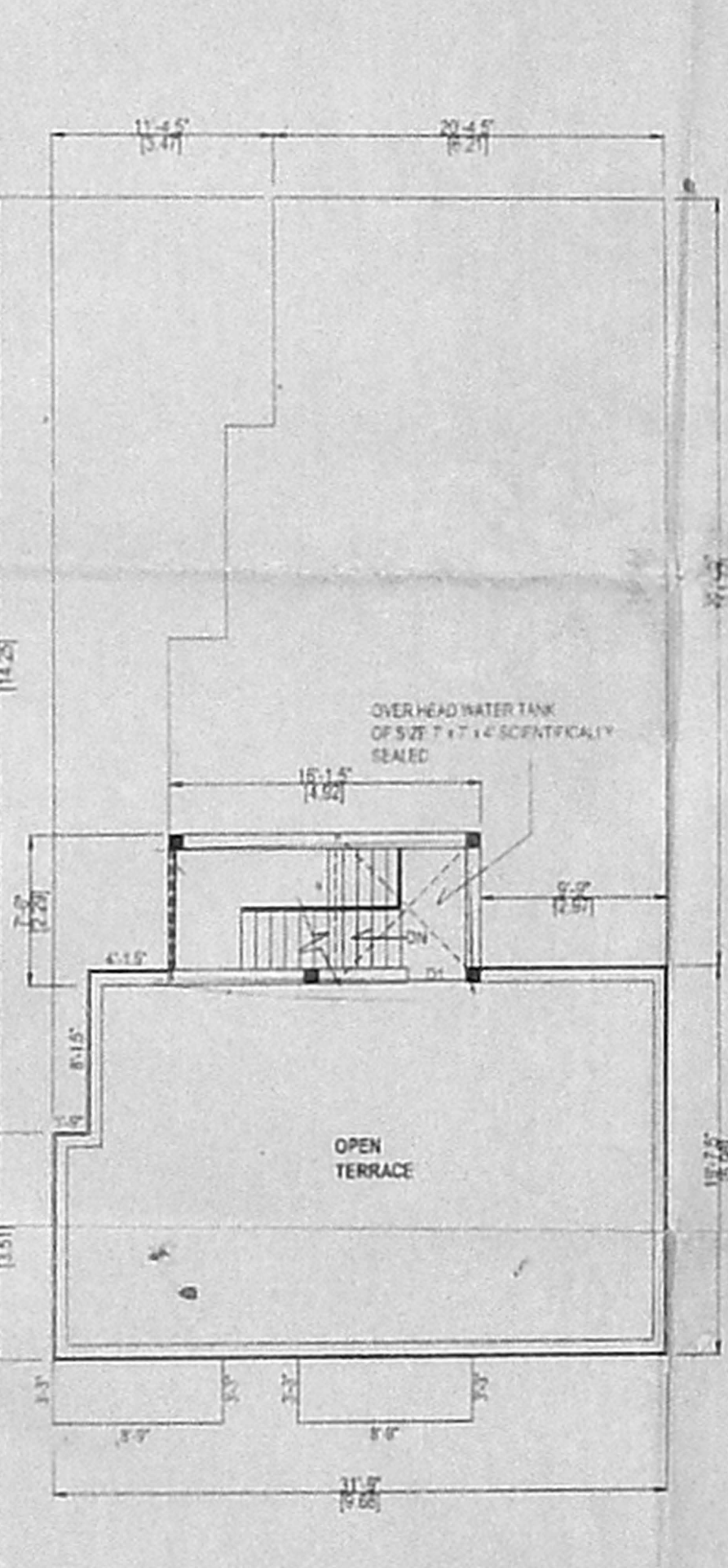

TERRACE FLOOR PLAN

CMDA "A" CHANNEL  
 C. No. A/1/1998/2005  
 PLAN SHOWING THE PROPOSED  
 CONSTRUCTION OF RESIDENTIAL  
 BUILDING AT NO. 12, ASTALAKSHMI NAGAR-NETHAJI STREET,  
 VELAGHERY, CHENNAI - 600 042  
 S. NO. 520 (pt) and 524 (pt), OF  
 VELACHERY VILLAGE.

DIVISION - 153, ZONE - 10.

REF -

81.5 x 53

SCALE 1:100 DRG NO. /2005

SCHEDULE OF JOINERY

D	DOOR	3'-3" x 7'-0" (1.00 x 2.13)
D1	DOOR	3'-0" x 7'-0" (0.91 x 2.13)
D2	DOOR	2'-6" x 7'-0" (0.76 x 2.13)
W	WINDOW	7'-6" x 4'-6" (2.28 x 1.37)
W1	WINDOW	4'-0" x 4'-6" (1.22 x 1.37)
W2	WINDOW	3'-0" x 4'-6" (0.91 x 1.37)
V	VENTILATOR	2'-0" x 2'-0" (0.61 x 0.61)

AREA STATEMENT

AREA STATEMENT	SQ.FT	SQ.M
PLOT EXTENT	2885.00	268.12
PART OF STILT & GROUND FLOOR	1513.50	140.65
FIRST FLOOR AREA:	1751.00	162.73
SECOND FLOOR AREA:	775.00	72.02
	<b>4039.50</b>	<b>375.40</b>
HEAD ROOM AREA:	121.00	11.24
F. S. I. - 1.40		

COLOUR INDEX

PROPOSED BOUNDARY

EXG. ROAD

S. NATHAN ASSOCIATES  
 ENGINEERS & CONTRACTORS  
 17, PARTHASARATHY SWAMY STREET,  
 TRIPUNICAVI, CHENNAI - 600 005.  
 PHONE: 2844125, 2840330.

OWNER

P. SAMINATHAN, D.C.E.  
 Licensed Surveyor, Government of Chennai  
 Reg. No. 4927  
 22 (Old No. 17), Parthasarathy Swamy St.,  
 TRIPUNICAVI, CHENNAI - 600 005.  
 S. No. 2042/2020, 2044/2020

LICENSED SURVEYOR